

LAXMI NARAYAN CONSTRUCTION



+91 81484 25127

+91 87546 92516

+91 74187 48174



www.lnconstruction.co





About Us

With over a decade of expertise and excellence, our company has grown from a modest organization into a leading force in the industry. Over the past few years, we have successfully delivered numerous technologically advanced projects across Mumbai, Chennai, Coimbatore, Trichy, and Madurai — many of which have now become iconic landmarks in these cities.

In addition, we have successfully undertaken and completed numerous challenging construction and renovation projects on time. Our strength lies in a dynamic team of young, qualified engineers working alongside seasoned professionals, all equipped to handle and deliver projects of any scale with efficiency and confidence.

10+
Our Clients



What Services Do We Provide?

We are a Engineering labour contract company specializing in core & shell construction works for residential apartment & commercial multi-storey (Highrise) projects. Our scope of services includes PCC, RCC, formwork with Materials, reinforcement, masonry, and internal & external plastering.

With a skilled workforce and experienced site engineers & supervision, we are committed to delivering quality workmanship, adherence to safety standards, and timely execution of projects.



Our Vision

Rooted in the enduring values of integrity, innovation, and enterprise passed down through generations, our vision is to be a driving force in shaping the world's growth story. We aim to inspire progress, set benchmarks in ethical business, and create lasting value for communities, industries, and future generations.

Our Mission

With a commitment to foresight and accountability, our mission is to drive sustainable growth by conducting our business with integrity, responsibility, and purpose. Guided by the principle “Get it done, responsibly,” we strive to deliver results that balance performance with long-term value for all stakeholders.



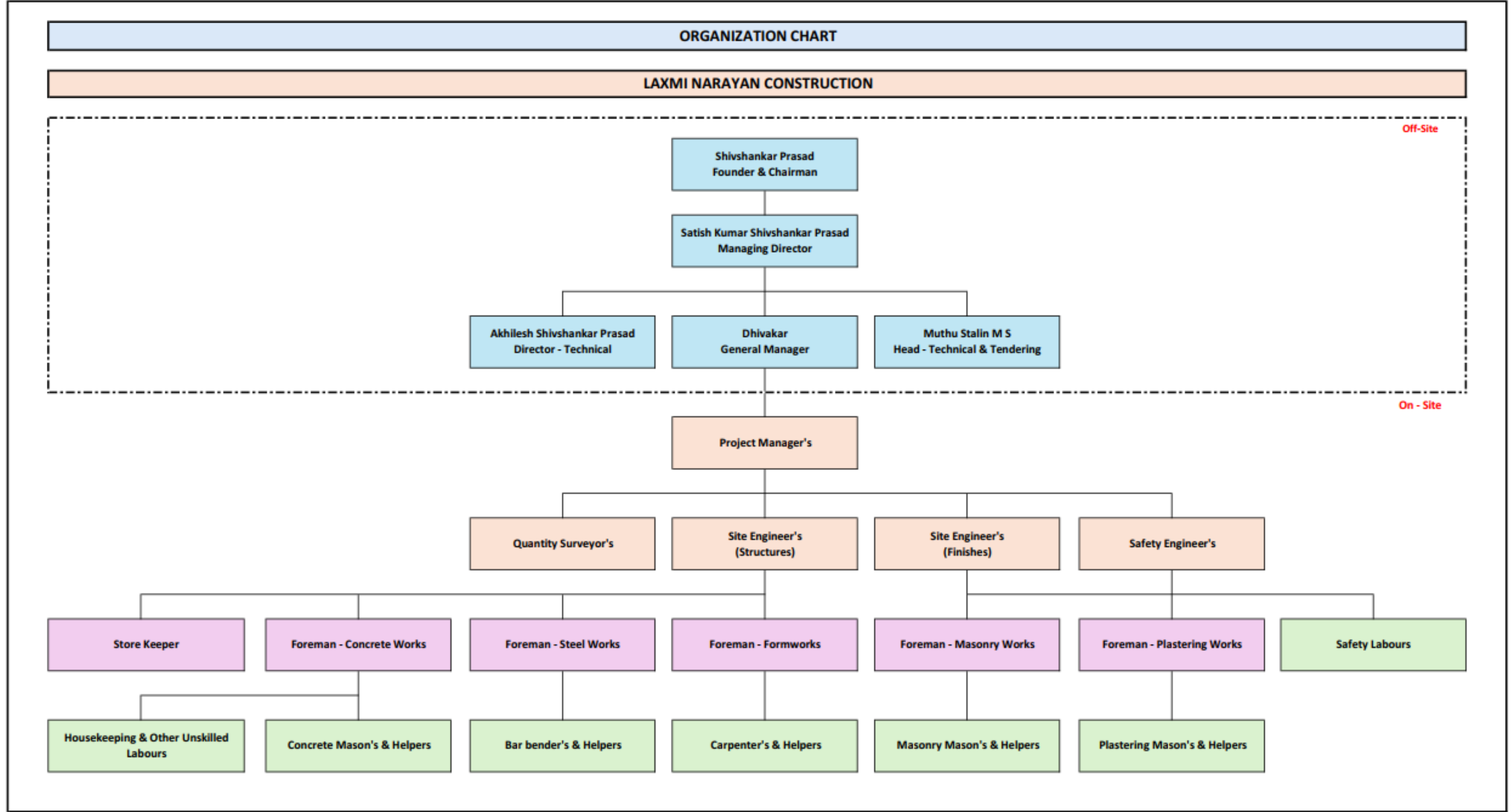

Our Associates

- RS Buildtech
- RS Babu Enterprise
- RS Enterprise
- SRP Enterprise
- Laxmi Enterprises

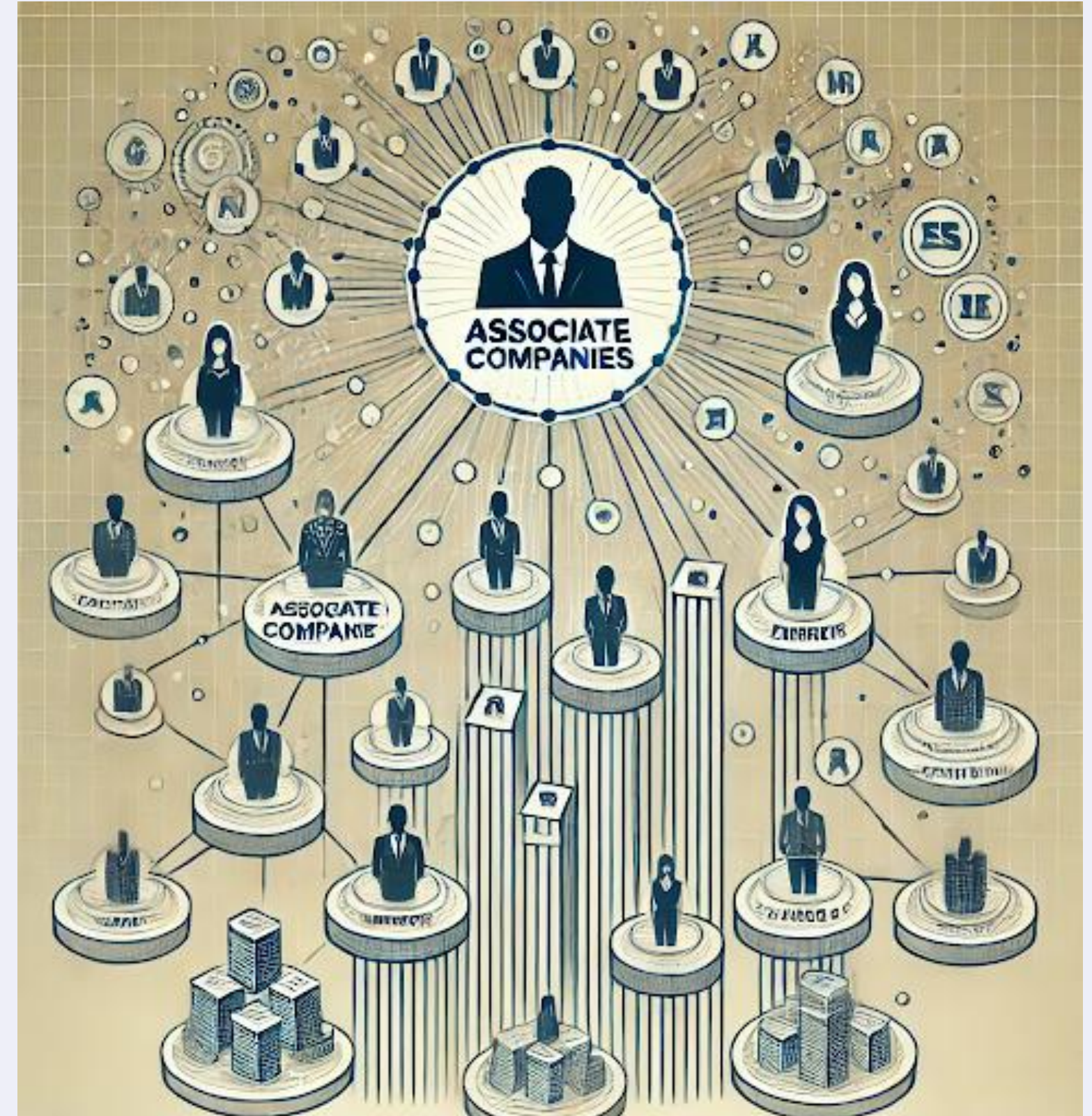

Our Technical & Non-Technical Employees

- Engineers : 22 No's
- Supervisor : 17 No's
- Store In charge : 04 No's
- Carpenters : 450 No's
- Bar Benders : 550 No's
- Concrete Mason : 20 No's
- Masonry Mason : 25 No's
- Plastering Mason : 25 No's
- Gypsum Mason : 20 No's
- Unskilled : 210 No's
- Electrician : 06 No's
- Welder : 10 No's



Shuttering Materials

We have approximately 150,000 square feet of conventional shuttering materials available at Chennai. Which includes

- ISMB – 100mm x 50mm
- Square Tube – 50mm x 50mm
- Vertical Props
- Stirrups Head
- Cuplock
- Round Pipes – 50mm dia
- Shikanja Shuttering Clamp
- Tie Rod with Wing Nuts
- Plywoods
- Wooden Runners

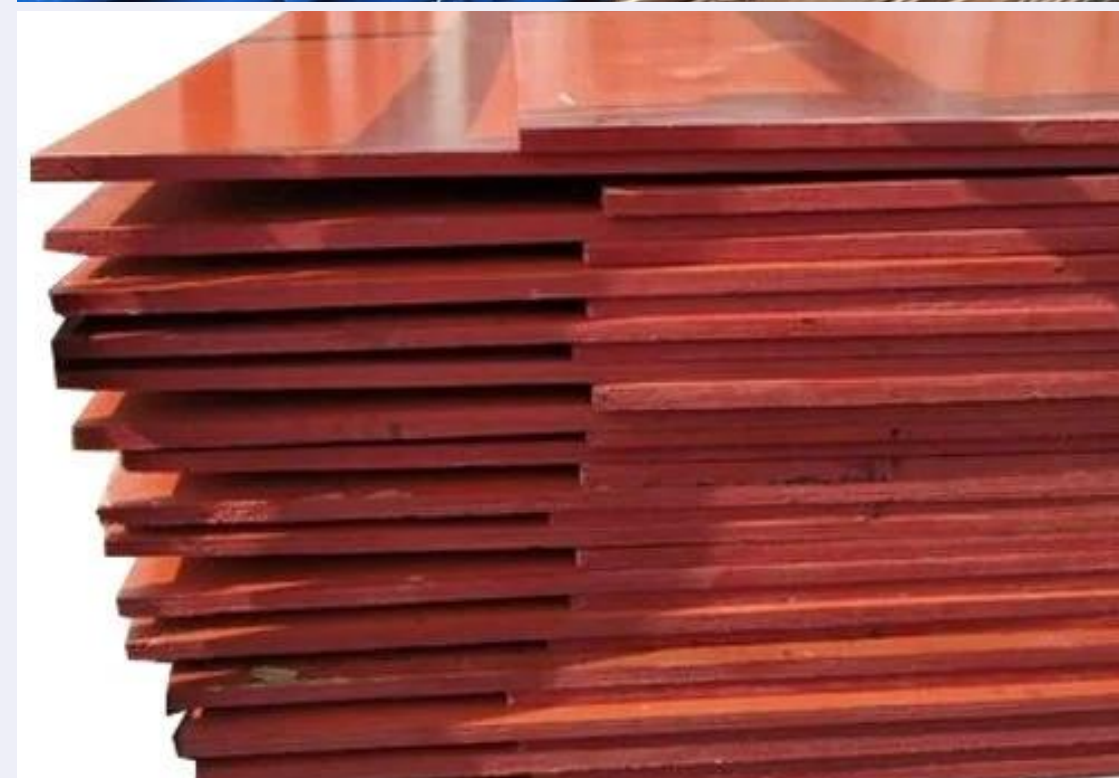

Benefits to the client of Engaging a Engineering Labour Contractor

- **Cost Control:**

Labour-only contracts help fix manpower costs while allowing the client to procure materials directly, reducing overall project expenses.

- **Focused Scope:**

The contractor concentrates only on core and shell activities such as RCC, blockwork, plastering, and structural elements, ensuring better execution quality.

- **Faster Execution:**

Specialized labour teams improve productivity and help complete structural works within planned timelines.

- **Reduced Management Burden:**

The labour contractor manages workforce availability, productivity, and site discipline, minimizing day-to-day manpower issues.



Benefits to the client of Engaging a Engineering Labour Contractor

- **Quality Assurance:**

Experienced structural labour ensures strong and durable construction, forming a solid base for future finishing works.

- **Flexibility for Finishing Works:**

Developers can appoint separate contractors for finishing stages, allowing design flexibility and better cost optimization.

- **Lower Risk Exposure:**

Limiting the contract to core and shell works reduces financial and operational risks. Ensures predictable costs and smoother project execution. Minimizes complications from manpower management and site delays.



Ongoing Projects

Name of the Developer : M/s Radiance Realty Developers

Project Name : The Prime

Build-up Area : 4,20,000 Sq.ft

No. of Floors : Basement + Stilt + 5 Floors

Location : Pammal, Pallavaram, Chennai

Type of Shuttering : Conventional Method



Name of the Developer : M/s Casa Grand Premier Builder Limited.

Project Name : Avenue Park

Build-up Area : 5,00,000 Sq.ft

No. of Floors : Basement + Stilt + 5 Floors

Location : Perungudi, Chennai

Type of Shuttering : Conventional Method

Ongoing Projects

Name of the developer : M/s Casa Grand Premier Builder Limited

Project Name : South Brooke

Build-up Area : 3,50,000 Sq.ft

No. of Floors : Basement + Stilt + 5 Floors

Location : Kelambkkam, Chennai

Type of Shuttering : Conventional Method



Name of the developer : M/s Isha Homes (India) Pvt Ltd.

Project Name : Isha Uni5

Build-up Area : 2,85,000 Sq.ft

No. of Floors : Stilt + 5 Floors

Location : Kolapakkam, Vandalur, Chennai

Type of Shuttering : Conventional Method

Completed Projects



Name of the Developer : M/s Shreeji Sharan
Project Name : Daivi Enterneety
Build-up Area : 7,00,000 Sq.ft
No .of Floors : Stilt + 33 Floors & Podium Areas
Location : Borivali (W), Mumbai
Type of Shuttering : Aluminium
Formwork
Project Completion : 2023 - 2025



Name of the Developer : M/s Sanghvi Group
Project Name : Sanghvi Ecocity
Build-up Area : 2,50,000 Sq.ft
No. of Floors : Stilt + 34 Floors & Podium Areas
Location : Mira Road, Mumbai
Type of Shuttering : Aluminium Formwork
Project Completion : 2023 - 2025

Completed Projects

Name of the Developer : M/s Mahindra Lifespaces
 Project Name : Lakewoods
 Built-up Area : 3,00,000 Sq.ft
 No. of Floors : Stilt + 14 Floors & Podium Areas
 Location : Mahindra City, Chennai
 Type of Shuttering : Aluminium Formwork
 Project Completion : 2018 – 2021



Name of the Developer : M/s Arima Developers
 Project Name : Legend
 Built-up Area : 3,50,000 Sq.ft
 No. of Floors : Stilt + 12 Floors & Podium Areas
 Location : Nava India, Coimbatore
 Type of Shuttering : Conventional Method
 Project Completion : 2018 - 2020

Completed Projects

Name of the Developer : M/s Casa Grand

Project Name : Arena

Construction Area : 35,000 Sq.ft

No. of Floors : Ground + 1st Floor.

Location : Oragadam, Chennai

Type of Shuttering : Conventional Method

Project Completion : 2018 - 2019



Name of the Developer : M/s True Value Homes

Project Name : TVH Vista Heights

Built-up Area : 4,50,000 Sq.ft

No. of Floors : B+Stilt+ 9 Floors & Podium Areas

Location : Trichy Rd, Coimbatore

Type of Shuttering : Aluminium Formwork

Project Completion : 2017 - 2019

Completed Projects

Name of the Developer : M/s Doshi Housing Pvt Ltd.,
Project Name : Doshi Risington
Built-up Area : 4,50,000 Sq.ft
No. of Floors : B+Stilt+19 Floors & Podium Areas
Location : Karapakkam, Chennai
Type of Shuttering : Conventional Method
Project Completion : 2015 - 2018



Name of the Developer : M/s Indus Golden Lotus Pvt Ltd.,
Project Name : Golden Lotus
Built-up Area : 3,75,000 Sq.ft
No. of Floors : Stilt + 13 Floors
Location : K.Puthur Madurai
Type of Shuttering : Conventional Method
Project Completion : 2014 - 2016

Completed Projects

Name of the Developer : M/s South Indian Shelter Pvt Ltd.,

Project Name : SIS Acropole

Built-up Area : 7,00,000 Sq.ft

No. of Floors : Stilt + 14 Floors

Location : E.Pudur Trichy

Type of Shuttering : Conventional Method

Project Completion : 2012 - 2015



Name of the Developer : M/s Hiranandani Group

Project Name : Hiranandani Park

Built-up Area : 1,80,000 Sq.ft

No.of Floors : B+Stilt+15 Floors & Podium Areas

Location : Oragadam, Chennai

Type of Shuttering : Conventional Method

Project Completion : 2010 - 2012

Our Clients



Our Contact



Main Office Address:

H/O: - Chaitanya Nagar, Hare Krishna Road,
Opposite IIT Market, Powai, Mumbai - 400 076

Regional Office Address:

R/O: - A2-606, Doshi Risington, Rajiv Gandhi
Salai, OMR, Karapakkam, Chennai - 600 097



+91 8754692516, +91 8148425127, +91 7418748174



www.Inconstruction.co



Inconstruction@zohomail.in

Follow us



on:





THANK YOU